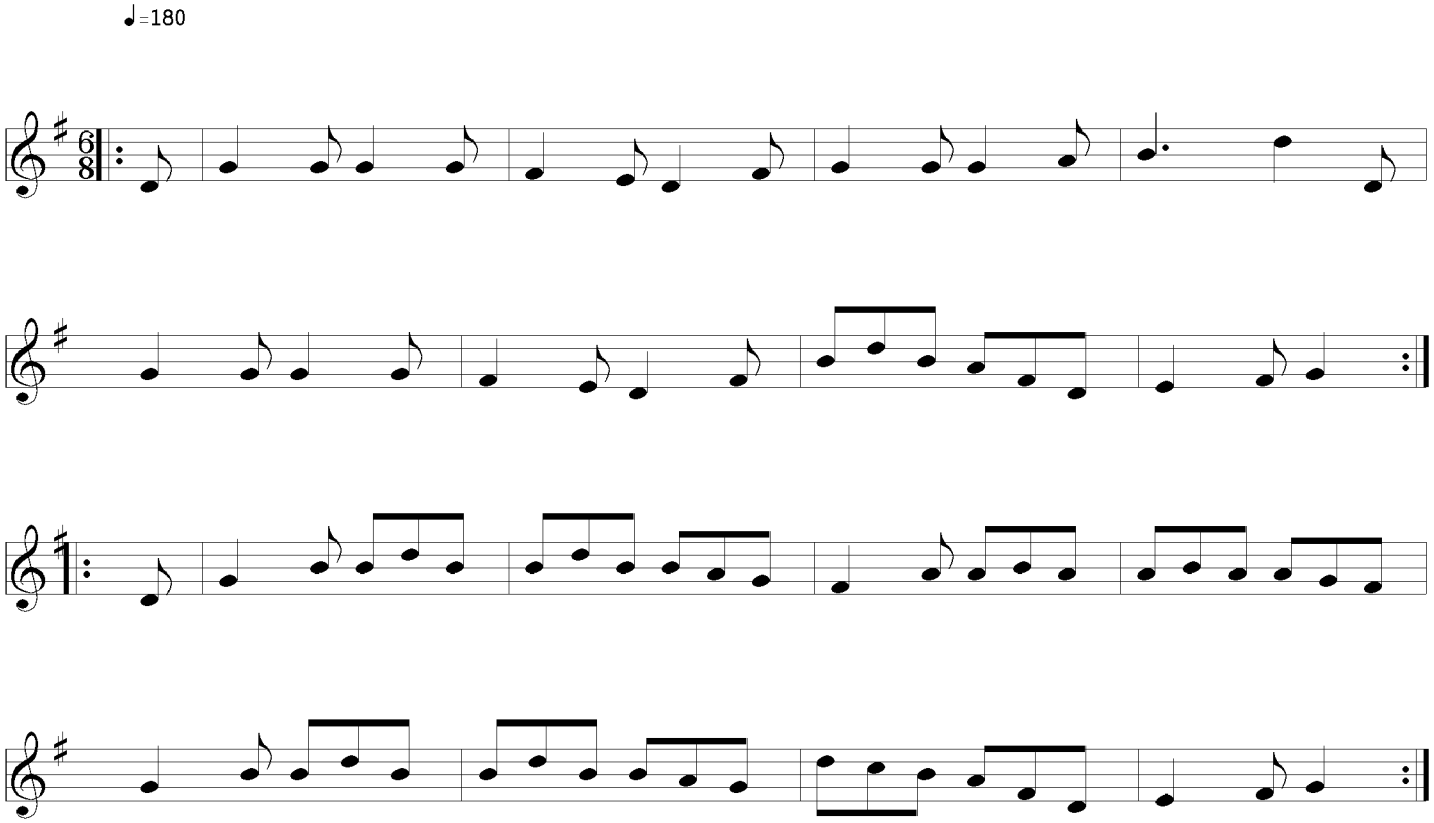The Merry Girls of Dublin